



User Guide

Dual-Lens Smart Baby Camera

Contents

About This Guide	1
Introduction	2
Camera Appearance.....	3
Camera Appearance.....	4
Set Up Your Camera.....	5
Set Up Using Amazon Frustration-Free Setup.....	6
Choose How to Install	10
Install on the Crib	11
Mount on a Wall/Ceiling.....	17
Works with the Bluetooth Button.....	21
Authentication.....	26

About This Guide

This guide provides a brief introduction to the Dual-Lens Smart Baby Camera and the Tapo app, as well as regulatory information.

Please note that features available in Tapo may vary by model and software version. Tapo availability may also vary by region. All images, steps, and descriptions in this guide are only examples and may not reflect your actual Tapo Camera experience.

Conventions

In this guide, the following convention is used:

Convention	Description
Blue	Key information appears in blue, including management page text such as menus, items, buttons and so on.
<u>Underline</u>	Hyperlinks are in blue and underlined. You can click to redirect to a website.
■ Note:	Ignoring this type of note might result in a malfunction or damage to the device.

More Info

- Specifications can be found on the product page at <https://www.tapo.com>.
- Our Technical Support and troubleshooting information can be found at <https://www.tapo.com/support/>.
- The setup video can be found at <https://www.tp-link.com/support/setup-video/#cloud-cameras>.

Introduction

The Tapo C840 baby camera is perfect for modern parents wanting to monitor their babies day and night. It features a 2K wide-angle lens and a 1080p telephoto lens for clear visuals, allowing you to see both the crib and your baby's face. With advanced night vision, you can check on your baby in low light. Enjoy instant smart alerts for events like crying, covered face, and safety fence detection.

The camera offers sleep analysis to improve your baby's rest and has pan and tilt functionality for a full 360° view. It also soothes your baby with lullabies and white noise, while motion tracking keeps an eye on toddlers and virtual safety fences provide added security.

Installation is easy with three mounting options. Use the Tapo app to manage everything from your smartphone, capturing every moment with the BabySnap feature. The package includes a Bluetooth button to control the night light, helping you create the perfect sleep environment.

- **Easy installation** – Three different stands are included for various mounting options and monitoring needs.
- **Never miss any of your baby's moves with the Tapo app** – Watch over your baby day and night with instant smart alerts and sleep analysis. Monitor your toddler's activities with motion tracking and safety fence features.
- **2K QHD + 1080p Dual-Lens Camera** – The dual-lens camera allows you to view the entire crib and your baby's face with superior clarity, day and night.
- **Pan & Tilt with Baby Tracking** – Enjoy a full 360° view of your nursery while the camera follows your baby's every move, keeping them in sight.
- **Instant Smart Alerts** – Includes cry detection, covered-face alerts, safety fence alerts and more.
- **Sleep Analysis & Report** – Gain insight into your baby's sleep patterns to help them rest better. Enjoy peace of mind while they sleep soundly.
- **Lullabies & White Noise** – Soothe your baby to sleep with calming lullabies and gentle white noise options.
- **BabySnap Auto Photo Capture** – Capture and share your baby's most precious moments, from first smiles to first steps, in stunning clarity.
- **Local* and Cloud** Storage** – Save all your important moments to a microSD card* (Up to 512 GB) or subscribe to Tapo Care** for cloud service after a free trial.

*microSD card must be purchased separately.

**Subscribe for cloud storage at <https://www.tapo.com/tapocare/>

Camera Appearance

Front

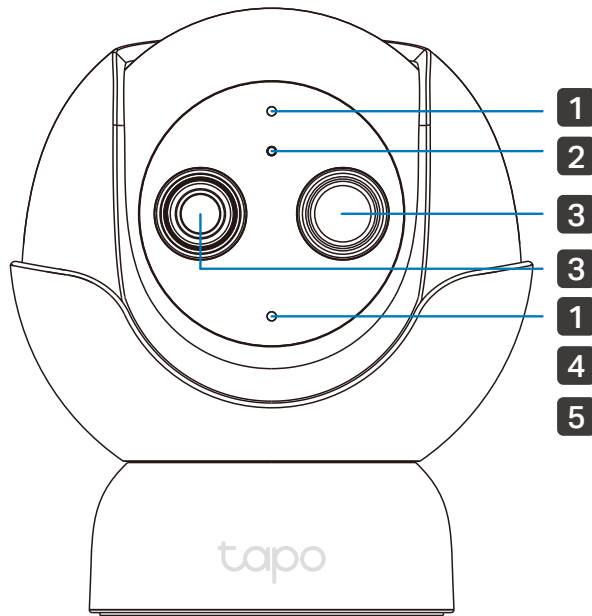

Front

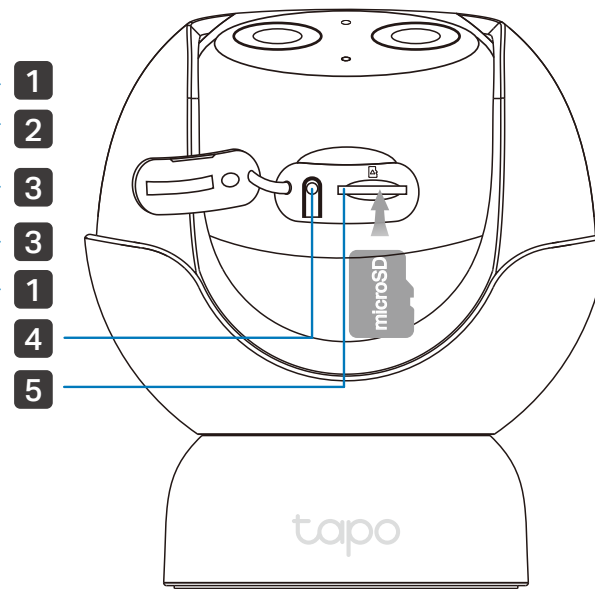

Back

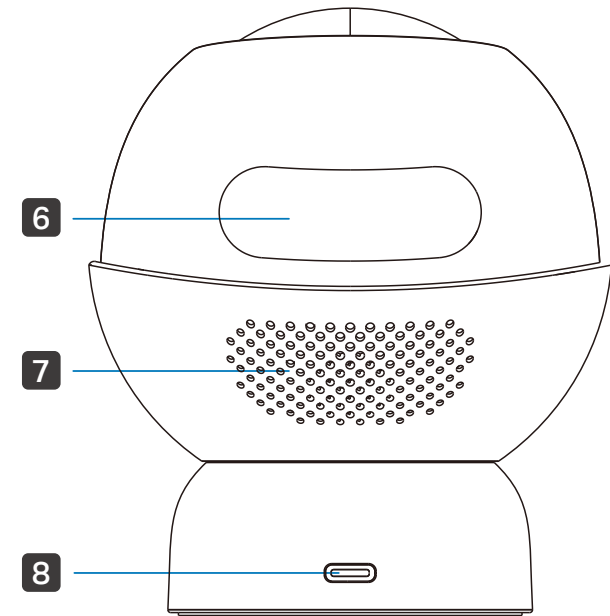

- 1** Microphone
- 2** System LED
- 3** Lens

- 4** Reset Button
- 5** microSD Card Slot

- 6** Nightlight
- 7** Speaker
- 8** USB Type-C Power Port

Camera Appearance

Button Explanation

RESET Button

Open the silicone cover. While the camera is powered on, press and hold the RESET button to reset the camera.

- Press and hold for 5 seconds:
Reset Wi-Fi settings only
- Press and hold for 10 seconds:
Reset to factory settings

microSD Card Slot

Open the silicone cover and insert a microSD card.* Initialize it on the Tapo app for local recording.

*microSD card not included.

System LED Indication

Solid red	Starting up, video recording or live streaming
Blinking red and blue slowly	Ready for setup
Blinking blue quickly	Connecting to Wi-Fi
Blinking red slowly	Connected to Wi-Fi
Solid blue	Connected to the cloud
Blinking red quickly	Camera updating or camera resetting
Blinking red and blue quickly	Pairing with the Bluetooth Button successfully

Set Up Your Camera

Follow the steps below to get started with your new camera.

Step 1. Download Tapo App

Get the [Tapo](#) app from the App Store or Google Play, or by scanning the QR code below.



OR



Step 2. Log In

Open the app, and log in with your TP-Link ID. If you don't have an account, create one first.

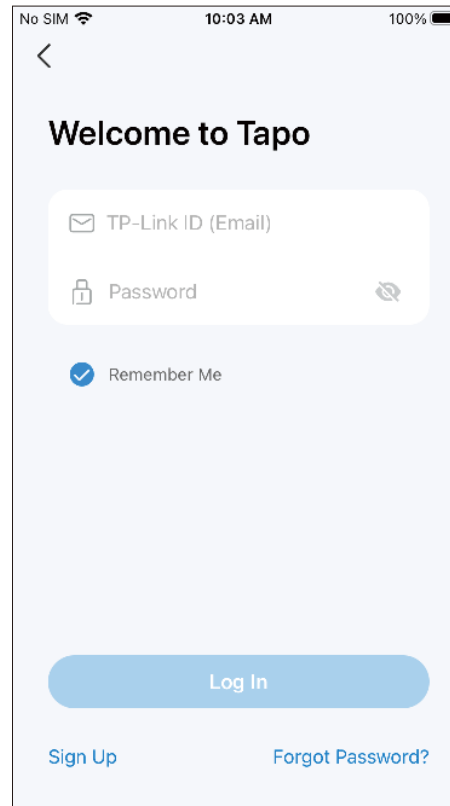

Step 3. Add Your Camera

Tap the \oplus button > Add Device in the app and search for your model. Follow app instructions to complete the setup.

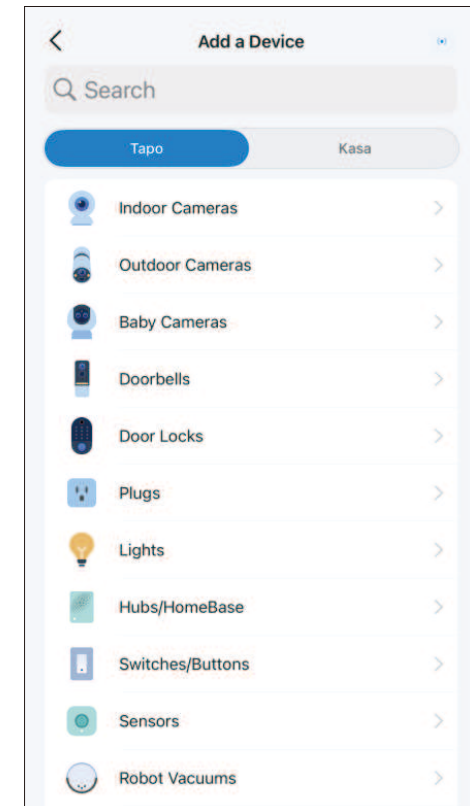

Set Up Using Amazon Frustration-Free Setup

What is Amazon Frustration-Free Setup?

Amazon Frustration-Free Setup can help connect and set up Tapo smart devices in fewer steps, without having to remember and re-enter your Wi-Fi password on each device.

To use this feature, confirm the following:

- The new Tapo device supports Amazon FFS.
- The new Tapo device is purchased from Amazon.
- You have an Amazon FFS enabled Alexa device or router.
- You have saved your Wi-Fi information to Amazon by using Alexa echo.
- Your Tapo device and router are on the same network as your Alexa echo.

LED Indications during Amazon Frustration-Free Setup

LED	Status
Blinking red and green	Ready for setup
Blinking amber	FFS setup in progress
Solid green	Working properly

If the LED does not turn solid green after a long time, you can try to add the Tapo device manually. (Press the Reset button on your Tapo device once. Then open the Tapo app, tap the + button on the page, select your device model, and follow the app instructions.)

How to use Amazon Frustration-Free Setup with Tapo devices

1. Open the Amazon Alexa app. Then tap **More** and select **Skills & Games**.

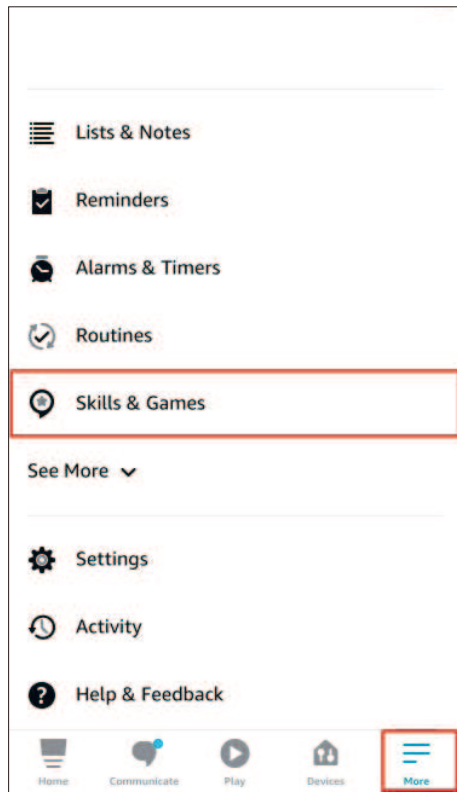

2. Enter **Tapo** in the search bar and choose **Tapo**.

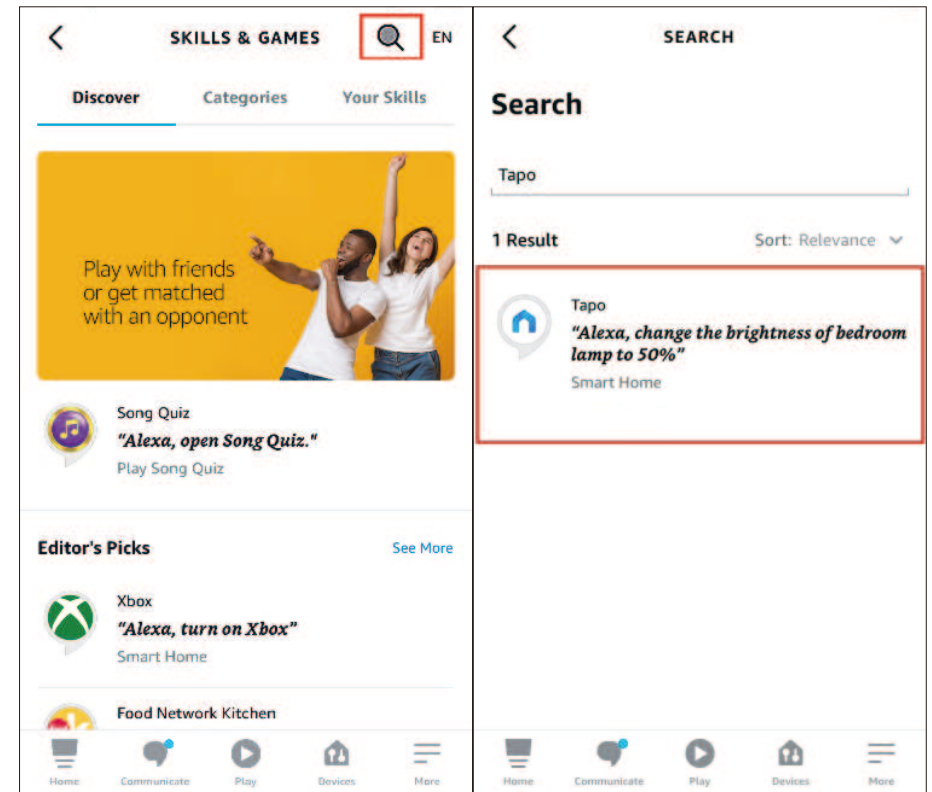

3. Tap the **ENABLE TO USE** button.

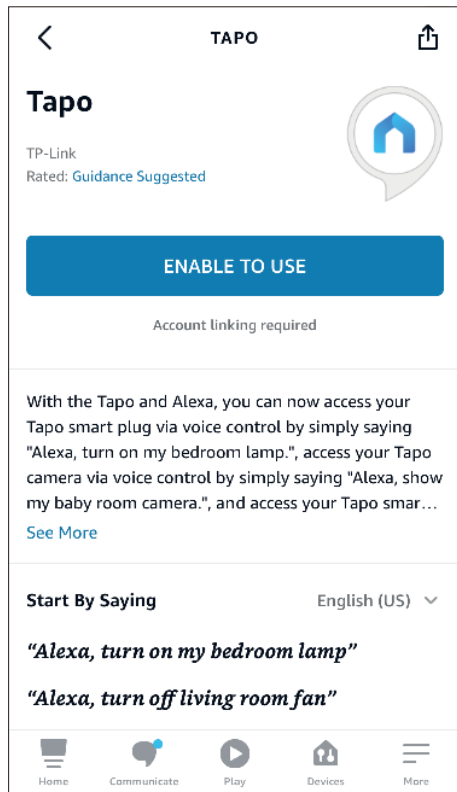

4. Log in with your TP-Link ID that has bound to your Tapo device, and tap **Authorize**. After authorized successfully, the message **Tapo has been successfully linked** will come up.

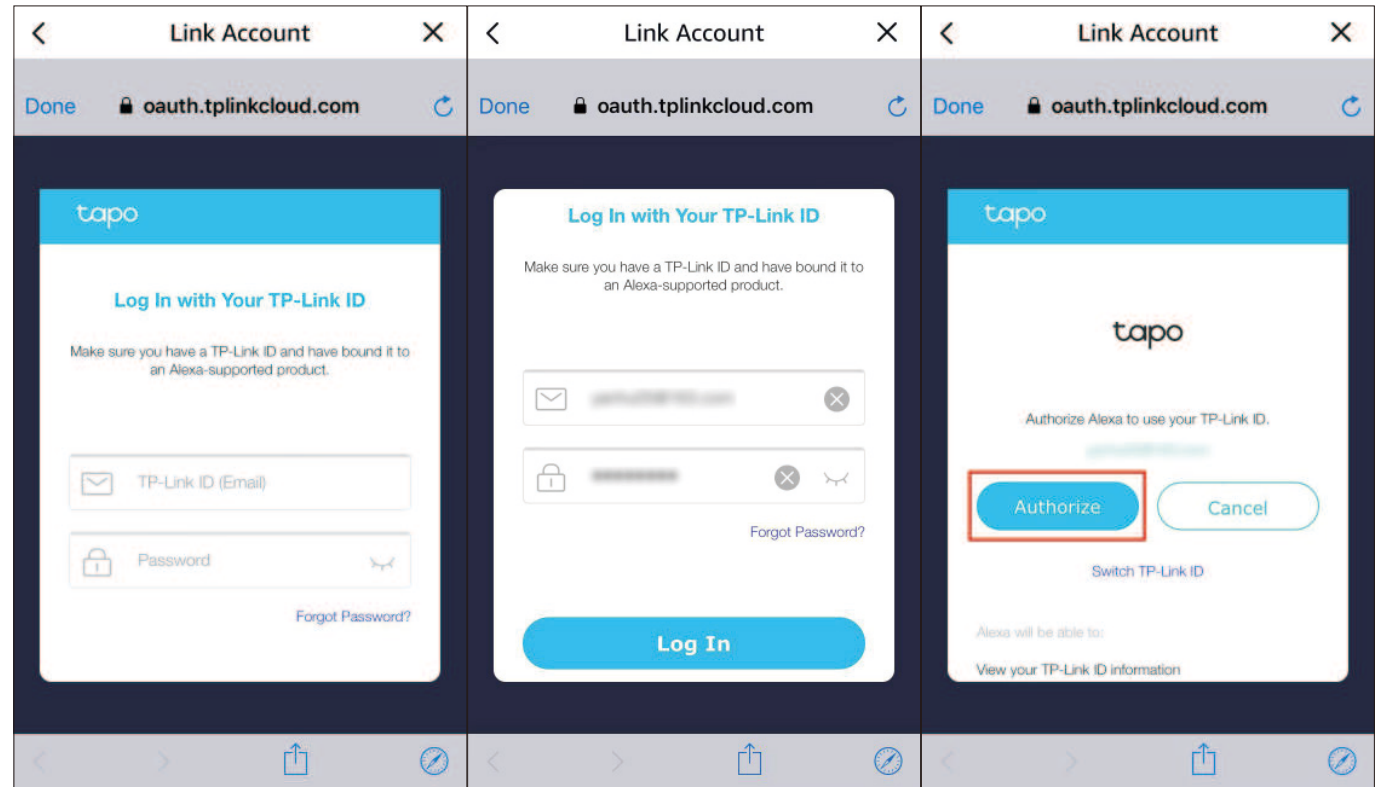

5. Plug in your Tapo device and the setup will complete automatically in two minutes.

For setting up more Tapo devices, just plug in and enjoy!

Done!

If this device displays on the Home page in the Tapo app, it indicates this device has been successfully associated with your Amazon account and joined your Wi-Fi network automatically.

If this device does not display on the Home page in the Tapo app, try setting it up manually. (Tap the + button on the page, select your device model, and then follow the app instructions.)

Choose How to Install

When you finish adding your camera to the Tapo app, you can install it on the crib, mount it on a wall or ceiling, or place it on a flat surface with included accessories.

Choose your preferred installation method, follow the steps in the corresponding chapter to mount your baby camera, or follow the setup video at <https://www.tp-link.com/support/setup-video/>.

➤ Install on the Crib

*Best for Newborns & Infants

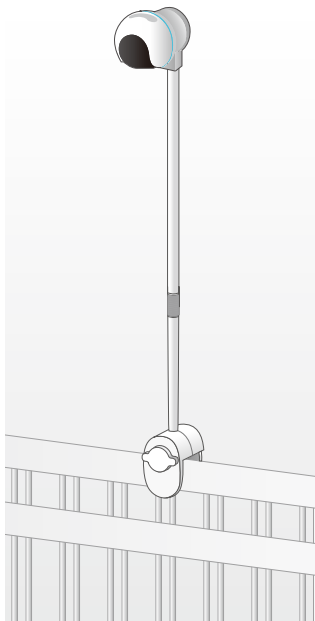

Install the camera on the crib with the clamp mount.

➤ Mount on a Wall/Ceiling

*Best for Toddlers & Children
Suitable for Newborns & Infants

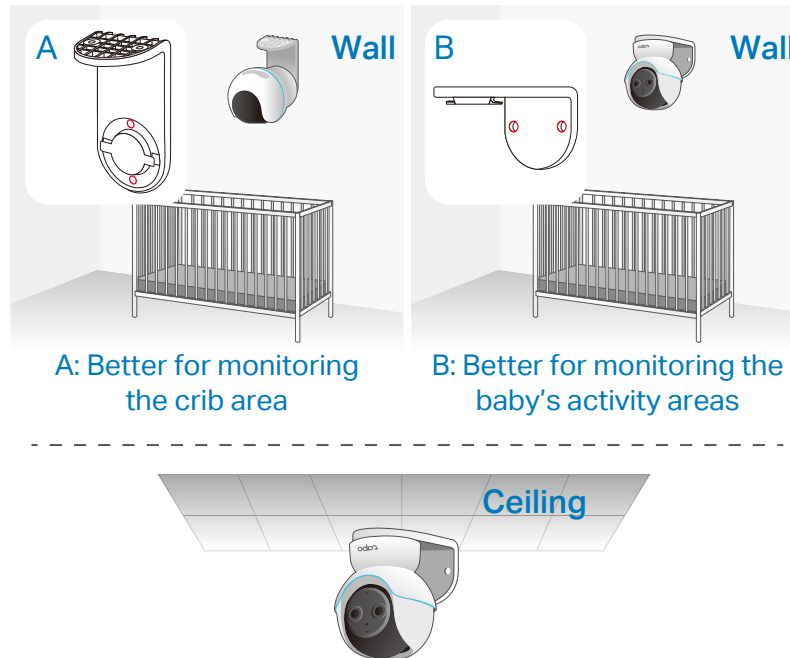

Mount the camera on a wall/ceiling with the included accessories.

➤ Place on a Flat Surface

*Best for Toddlers & Travel



Place the camera on a flat surface like a table or shelf.

Install on the Crib

1. Find the Right Position

- Avoid installing the camera at the head or foot of the crib. The long sides of the crib are recommended.

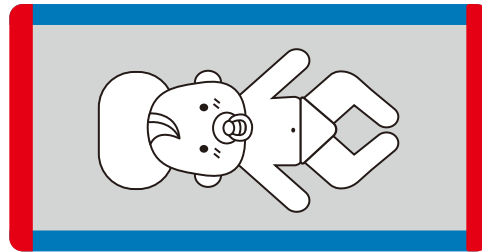

 Recommended

 Not Recommended

- Install the clamp mount on a regular plane, such as the edge of the bed board. Please do not install it on irregular shapes, including handrails, cylindrical railings, and similar objects.

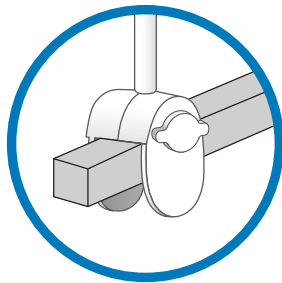

Install on regular square railings.

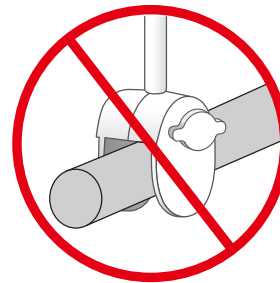

Do not install on cylindrical railings and similar objects.

- Unstable installation may cause the device to fall over, endangering your baby's safety.

2. Assemble the Tube

- 1 Pull out the excess cord from the clamp side of the tube.

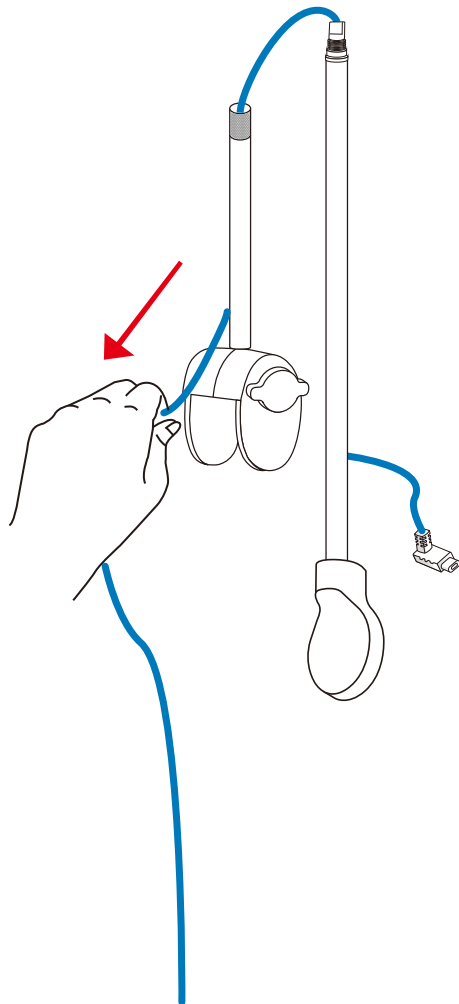

- 2 Insert the gooseneck in the correct orientation, then align the inner and outer tube joints.

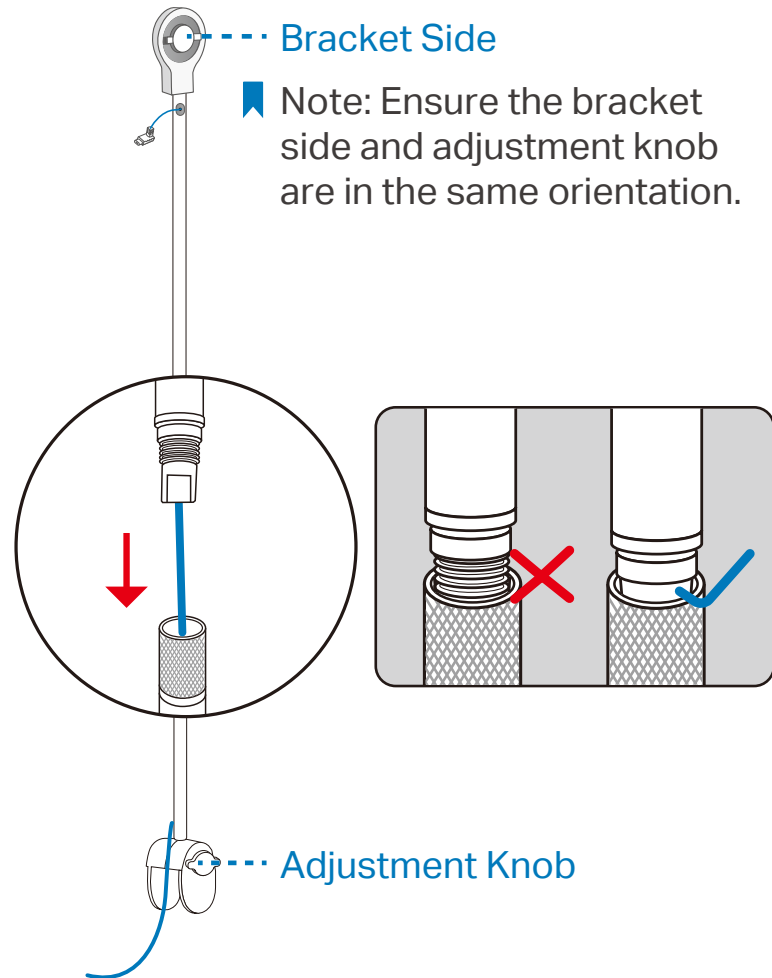

- 3 Rotate the connector outside anticlockwise until tightened.

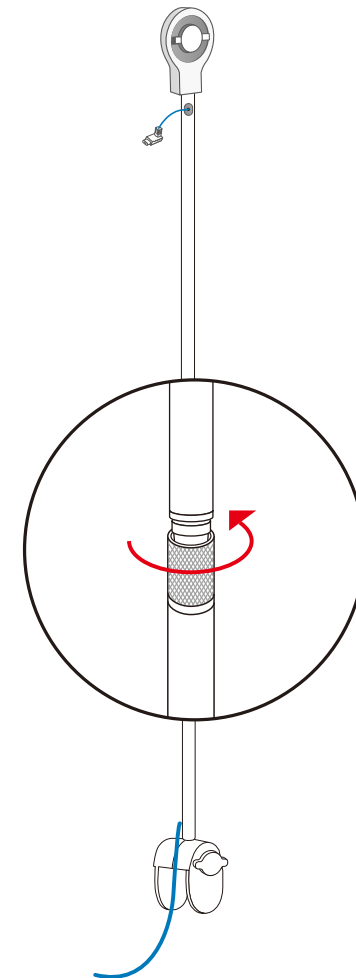

3. Install the Gooseneck Clamp Mount

- 1 Rotate the adjustment knob anticlockwise to loosen the clamp mount.

■ Note: To ensure stability, the thickness of the crib railing should be 5 mm (0.2 in.) - 40 mm (1.5 in.).

- 2 Attach the clamp mount to the center of the long sides of the crib.

- 3 Rotate the adjustment knob clockwise until tightened as much as possible.

■ Note: Keep the metal supports of the clamp mount in tight contact with the top surface of the crib railing while rotating the knob.

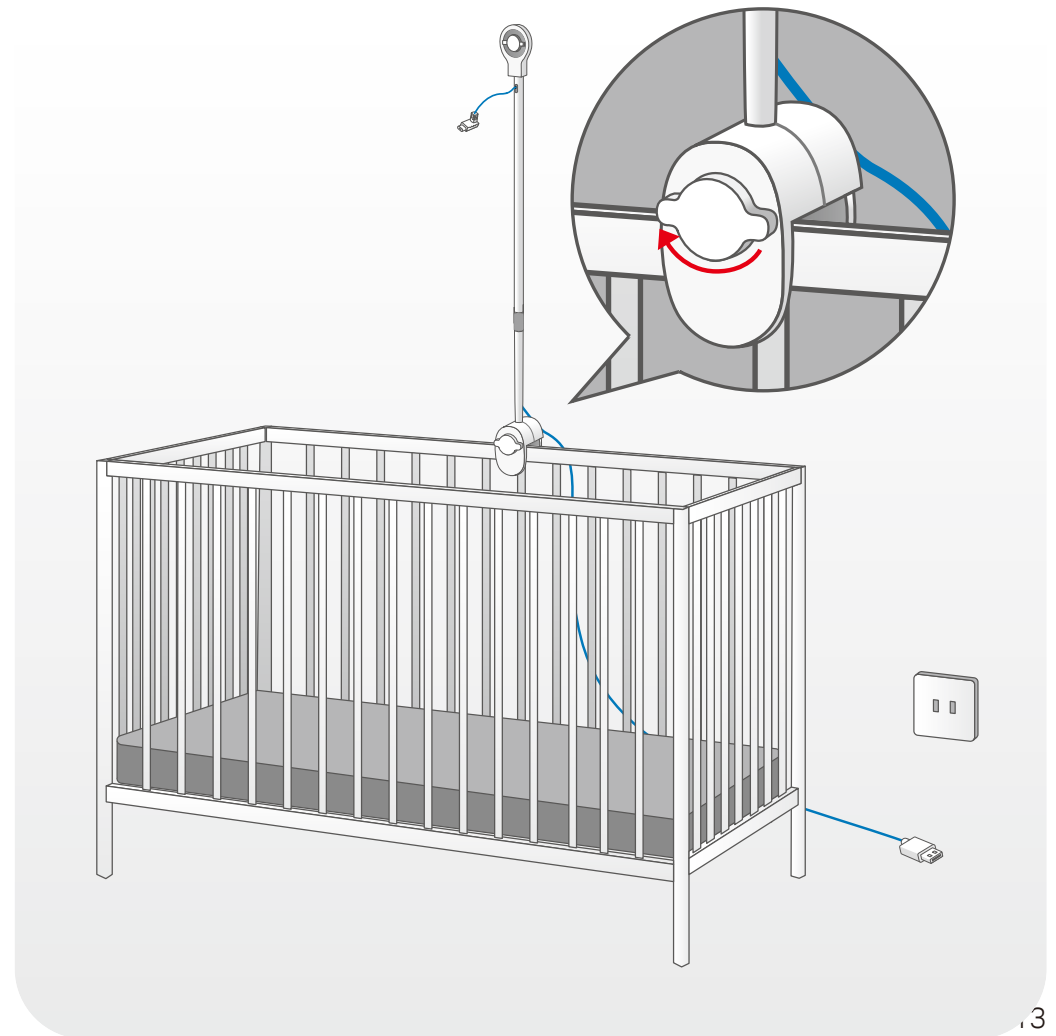
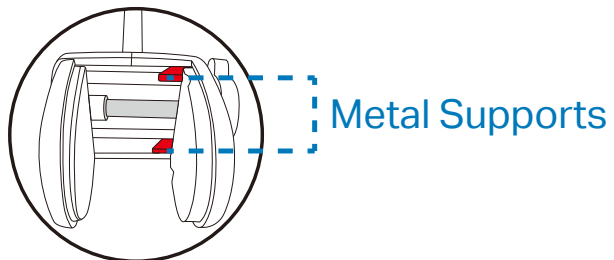

4. Secure the Baby Camera

Firmly plug the power cord into the Type-C port of the camera. Then attach the camera to the bracket and rotate clockwise to secure.

5. Adjust the Gooseneck

Power up the camera and preview the video on the Tapo app. Bend the gooseneck to adjust the installation height for the best viewing angle.

- Note: The maximum installation height is 88 cm (2.89 ft). Avoid the gooseneck contact with oily substances to keep it firm. Refrain from overbending the gooseneck to prevent deformation and rebounds.



6. Organize the Power Cord

- 1 Run the power cord along the crib railing.
Cut the provided Velcro to your desired length with scissors.
Bind the power cord to the crib railing with the shortened Velcro.
Repeat the above steps until the cord reaches the wall.

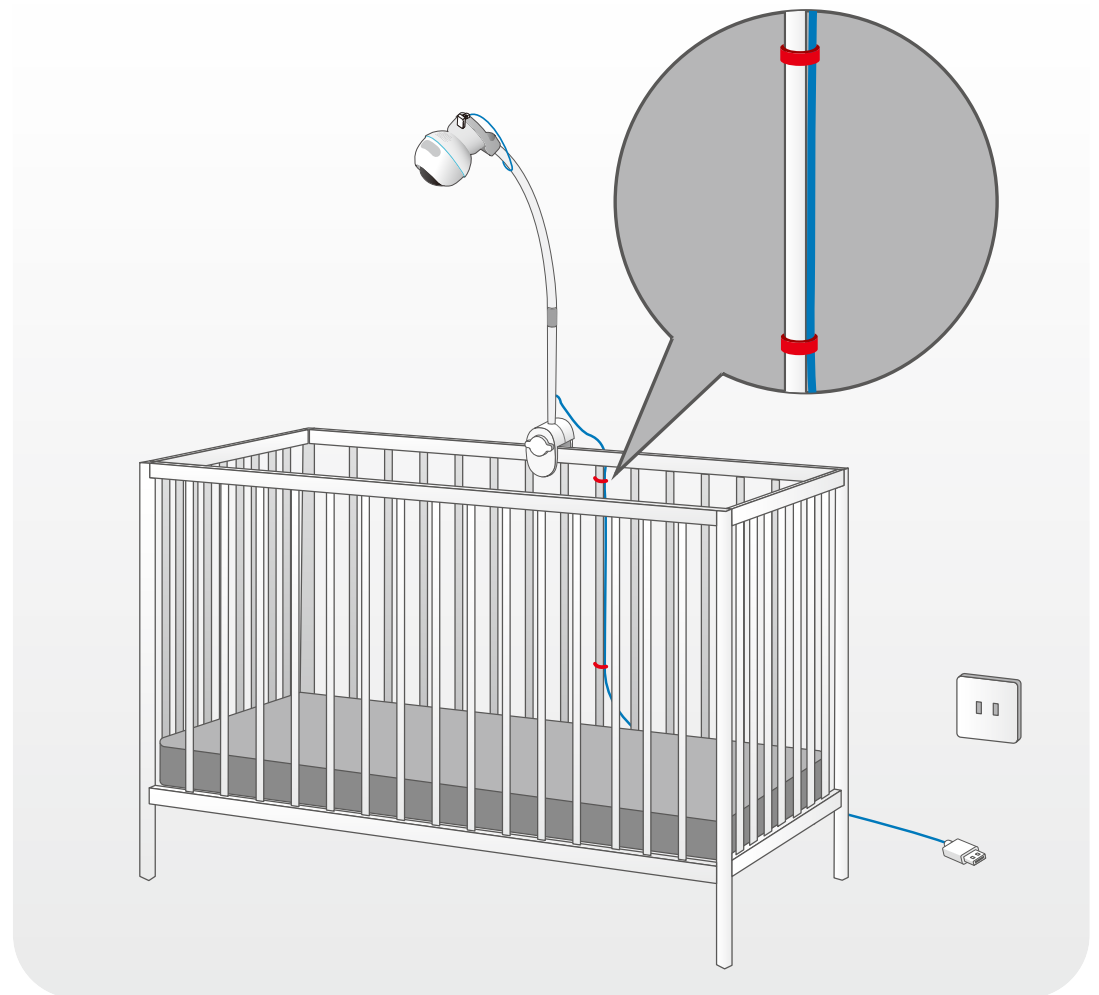
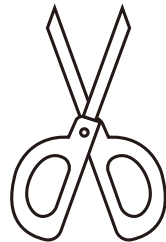
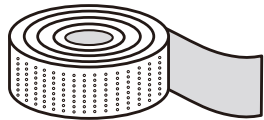

6. Organize the Power Cord

- 2 Run the remaining cord along the wall. Fix the power cord with the provided cable clips, anchors, and screws until it reaches the wall outlet.

Note:

Drill one hole using the electric drill [6 mm (15/64 in.) Drill Bit], insert an anchor, then use a screw to affix the cable clip over the anchor.

Repeat the above steps to organize the power cord.

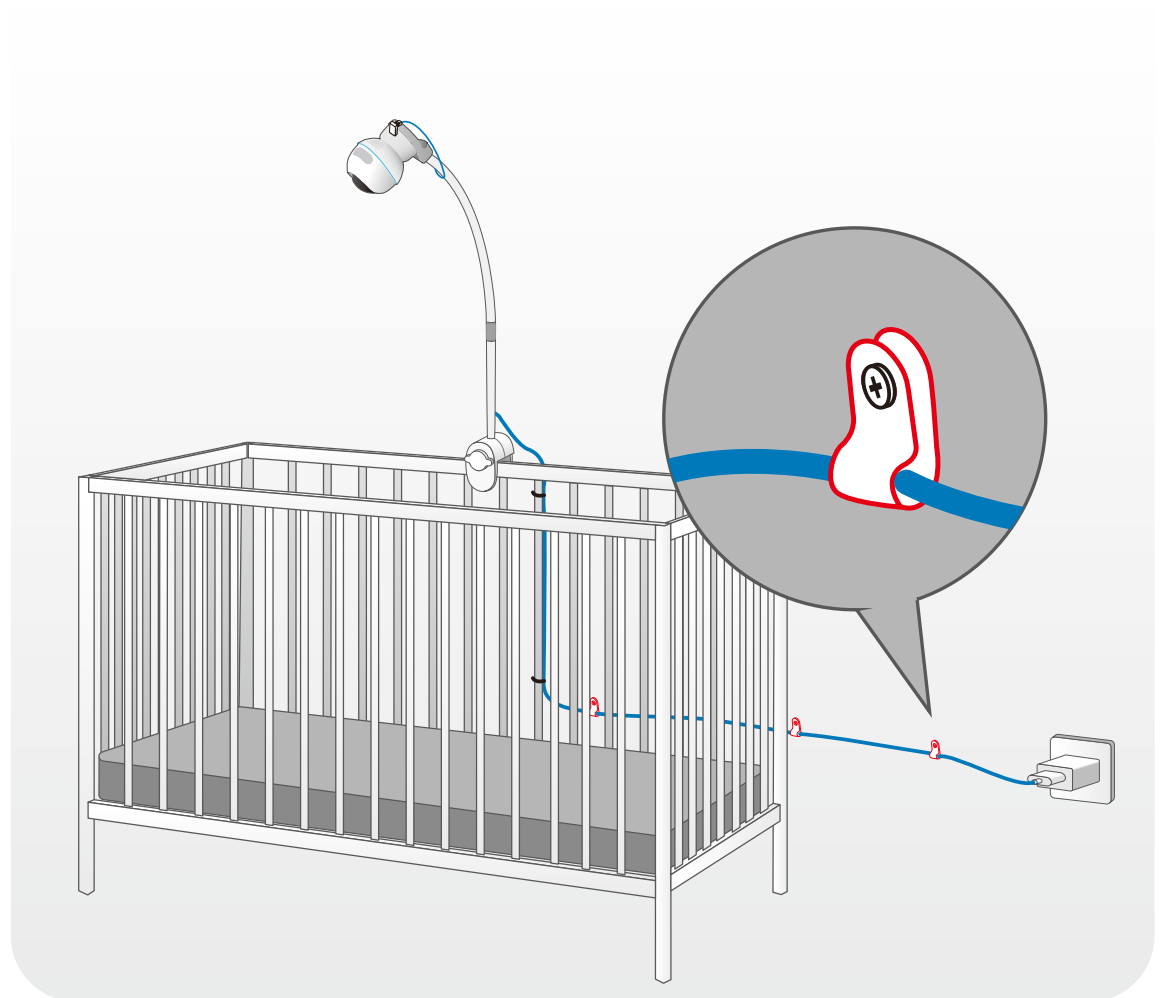
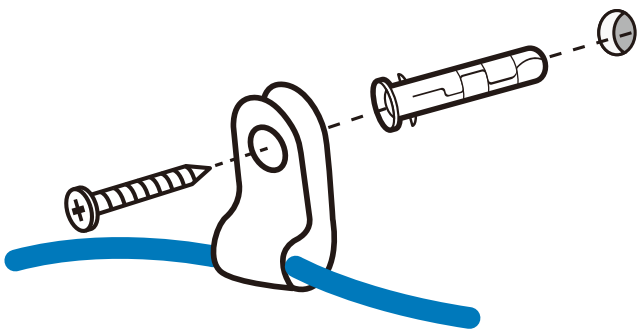

Mount on a Wall/Ceiling

1. Mark Mounting Position

- ① Place your crib against the wall where you will mount the camera. Find the crib center and mark the centerline on the wall.

📌 Note: Ensure no studs are in the crib center and the power outlet is out of your baby's reach.

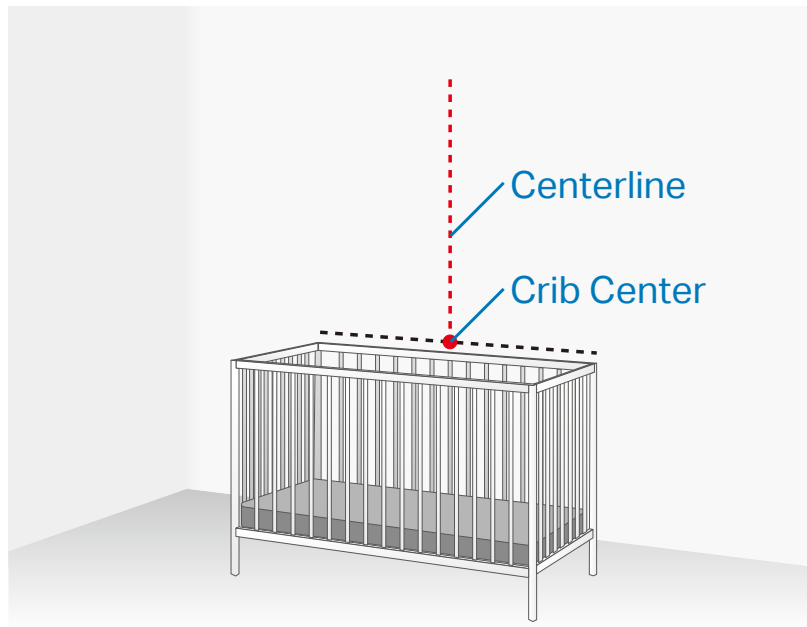

- ② Power up your camera. Move it along the centerline and preview the video on the Tapo app. When the entire crib is within the camera's wide-angle view, make a mark on the wall.

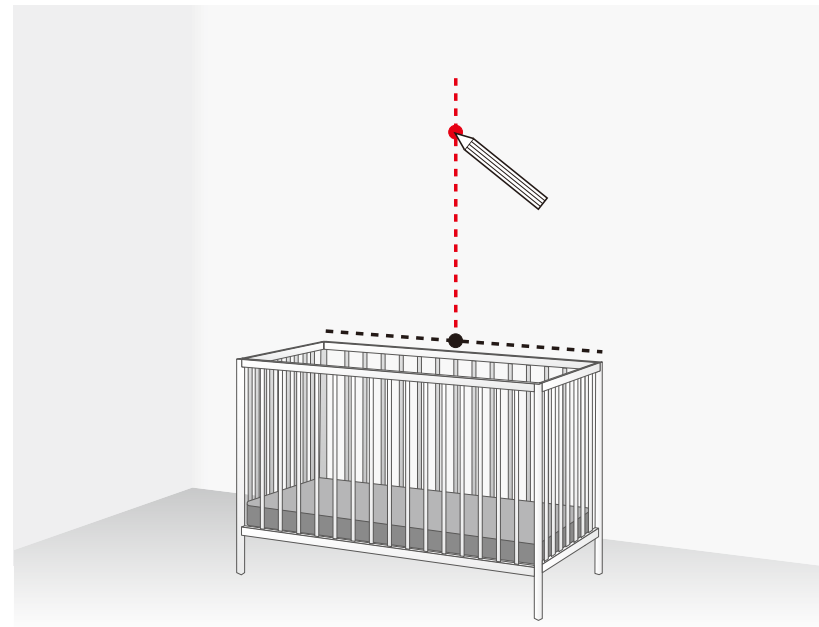

2. Mount the L-Shaped Mounting Bracket

- ① Stick the mounting template to the marked position. Drill two holes according to the template.

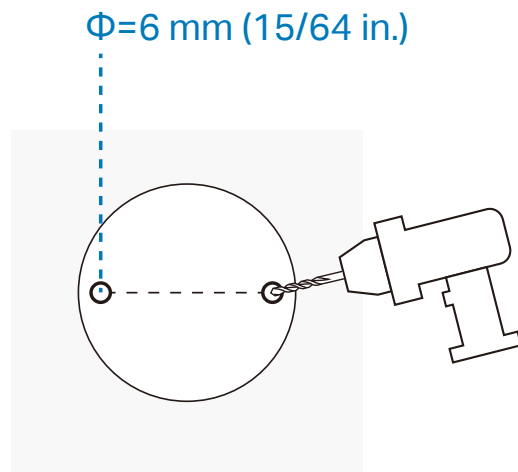

■ Note: Affix the bracket through the corresponding screw holes as instructed to ensure stability when you mount it on a wall or ceiling.

- ② Insert two mounting anchors into the holes, then use the mounting screws to affix the bracket over the anchors.

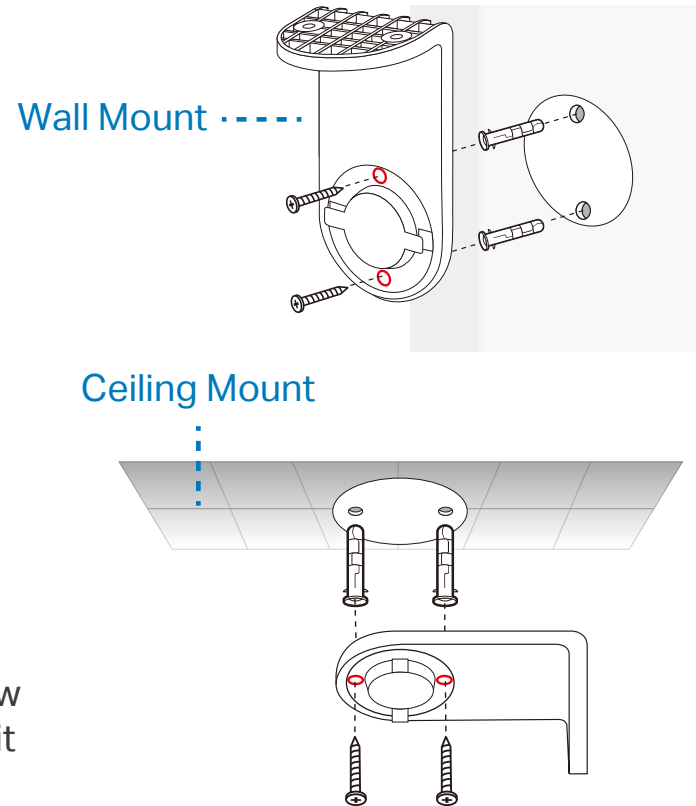

3. Secure the Baby Camera

Firmly plug the power cord into the Type-C port of the camera. Attach the camera to the bracket and rotate to secure the camera.

Wall Mount

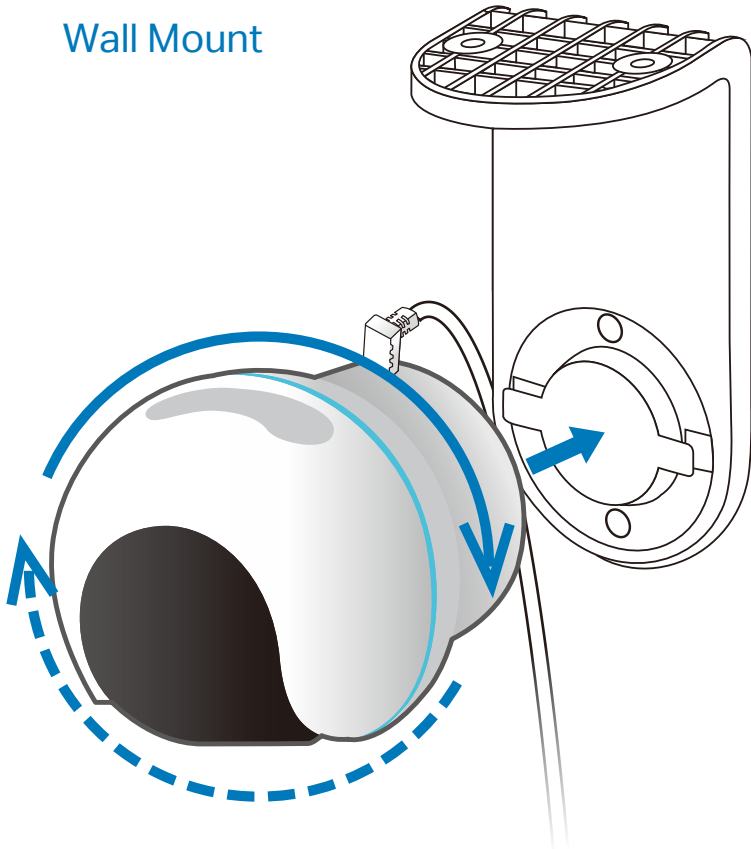

Ceiling Mount

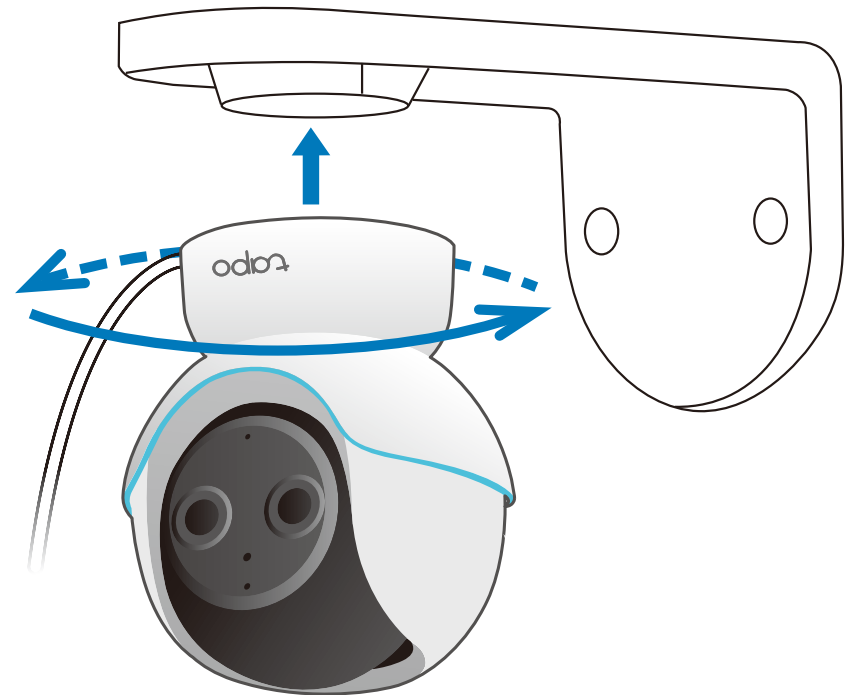

4. Organize the Power Cord

Run the cord along the wall. Fix the power cord with the provided cable clips and screws until it reaches the wall outlet.

Note:

Drill one hole using the electric drill [6 mm (15/64 in.) Drill Bit], insert an anchor, then use a screw to affix the cable clip over the anchor.

Repeat the above steps to organize the power cord.

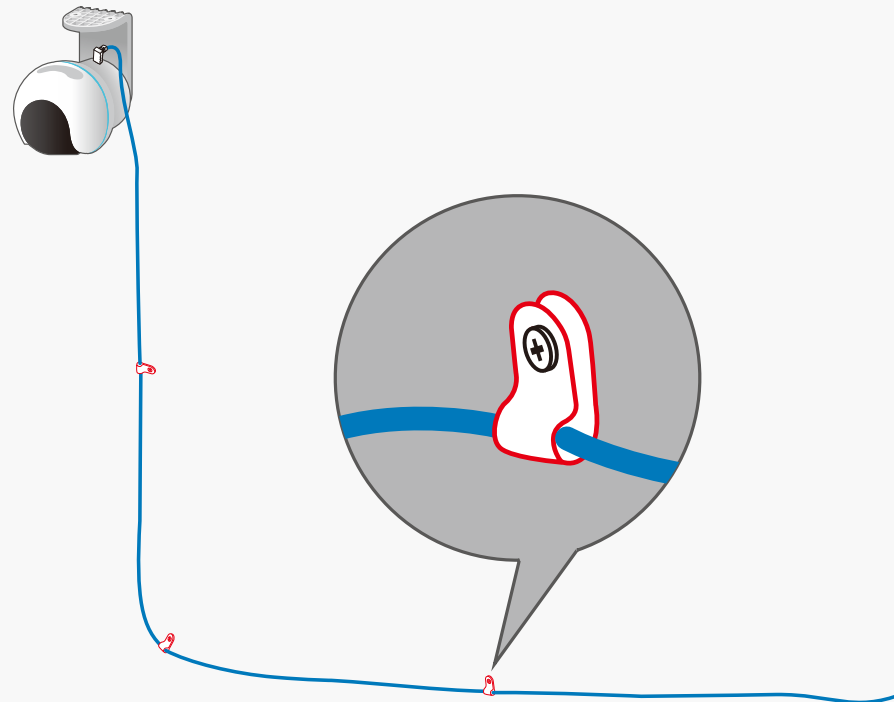
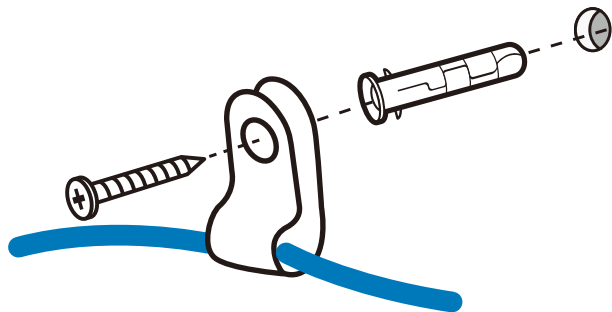

Works with the Bluetooth Button

1. Use the Dimmer Button to Control the Nightlight

Remove the battery insulation tab to power up your dimmer button. It will be paired with the camera automatically. You can tap or rotate the button to turn on/off the nightlight or adjust its brightness.

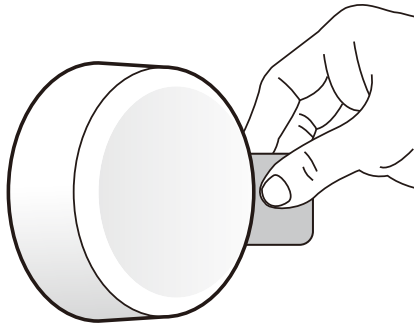

If you can't control the nightlight, try moving closer or manually pairing the button with the camera.

How to pair manually:

- Power off the camera and power it back on.
- Within 5 minutes, press and hold the button for at least 5 seconds to start pairing.
- The LED on the camera will quickly blink red and blue, indicating a successful pairing.

2. How to Attach the Bluetooth Button

Option 1:

Magnetically attach the button to a metallic surface.

The installation height should not exceed 2 meters (6.56 feet).

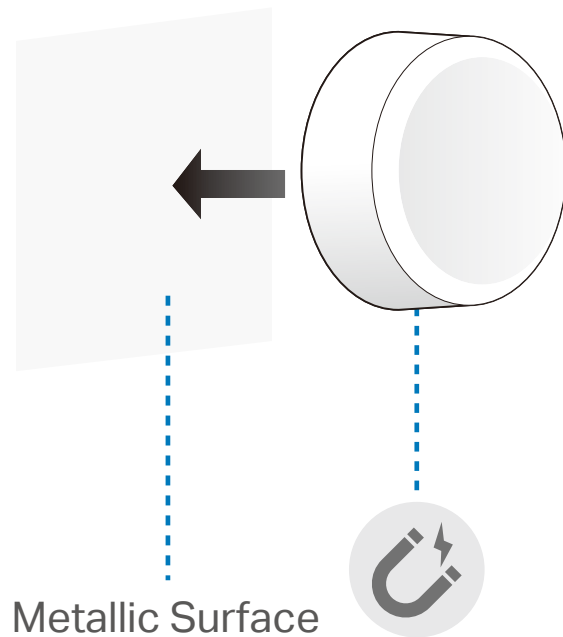

Option 2:

Attach the included adhesive to the back of the bracket properly. Wipe off the dust from the surface, stick the bracket with the adhesive to the clean wall. Then attach the button to the bracket.

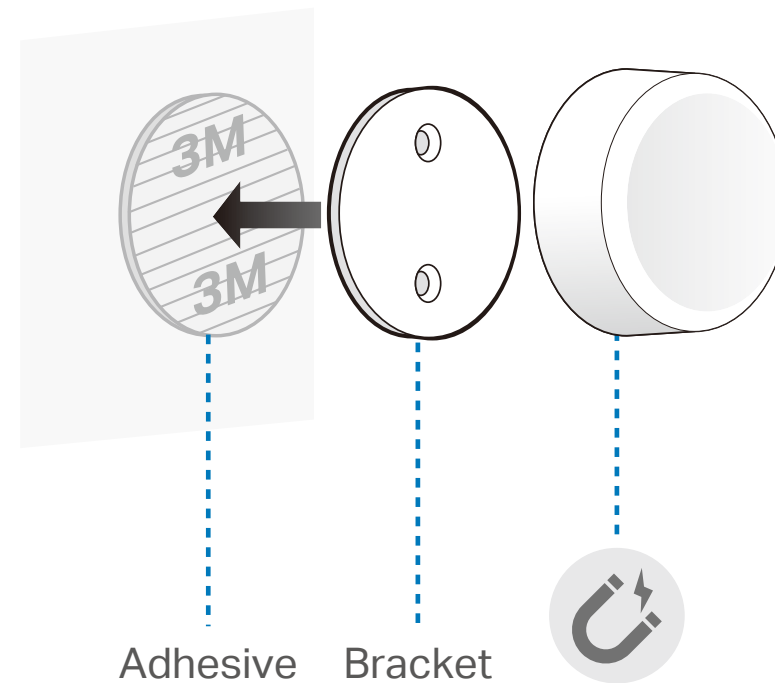

2. How to Attach the Bluetooth Button

Option 3:

Attach the button to the provided bracket with the mounting anchors and screws.

- ① Stick the mounting template for the button to the marked position. Drill two holes according to the template.
- ② Insert two mounting anchors into the holes, and use the mounting screws to affix the bracket over the anchors. Then, attach the button to the bracket.

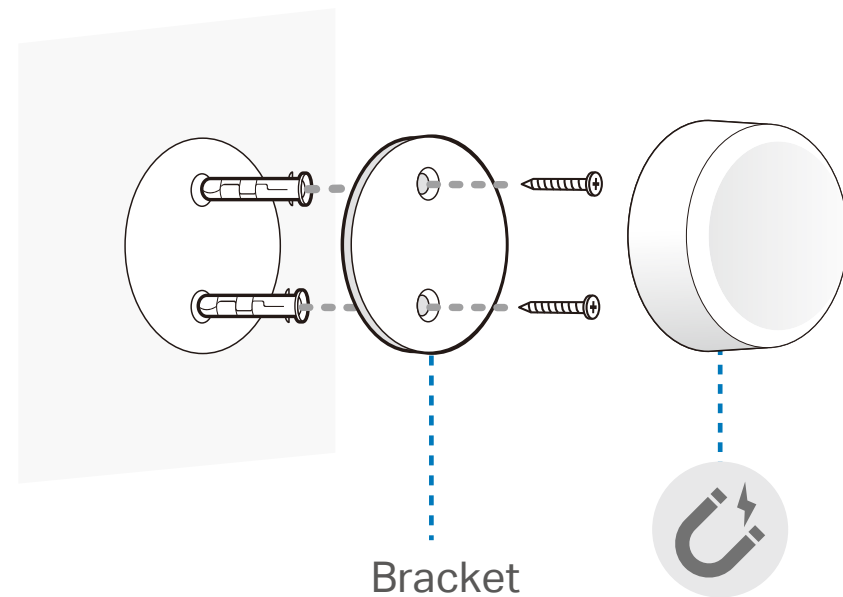
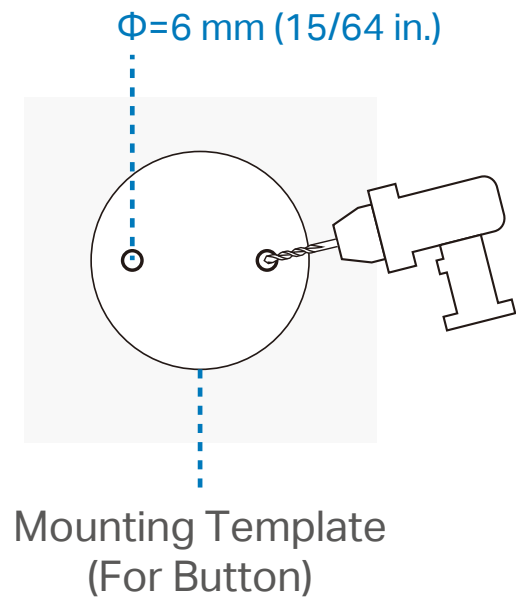

3. How to Replace the Bluetooth Button Battery

- ① Open the battery cover of the button by hand or with a shim.

Option 1: By Hand

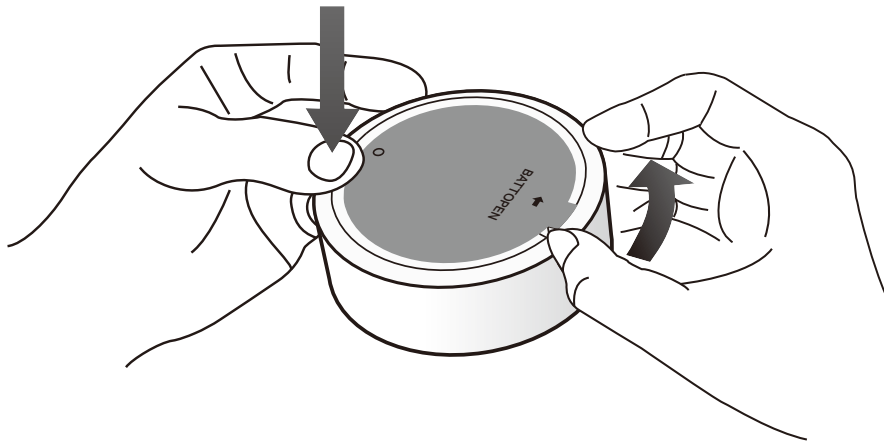

Option 2: With a Shim

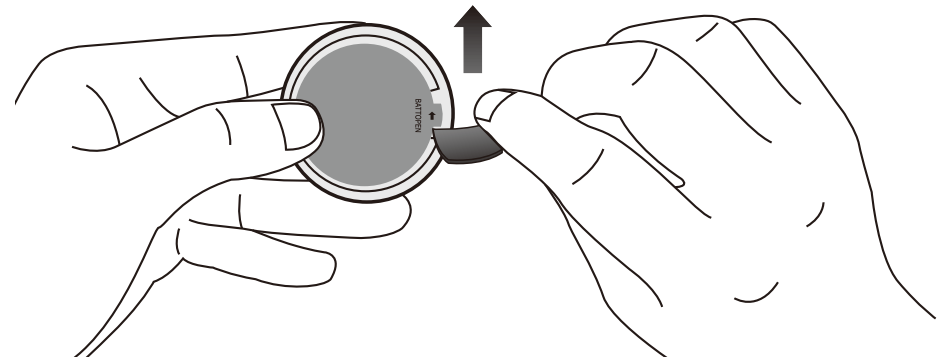

3. How to Replace the Bluetooth Button Battery

- ② Replace the battery (Battery Type: CR2032) and close the battery cover properly.

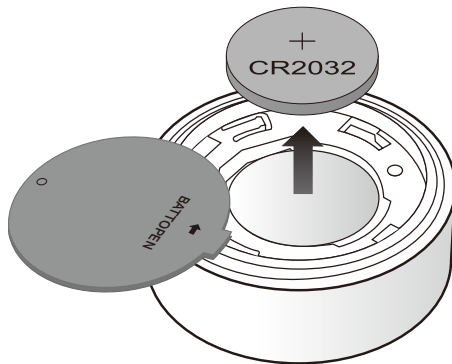

Note: Make sure the battery is level and its positive side is facing up.

Authentication

FCC compliance information statement



Product Name: Dual-Lens Smart Baby Camera

Model Number: Tapo C840

Component Name	Model
I.T.E. Power Supply	AD-D0930500200US01

Responsible Party:

TP-Link Systems Inc.

Address: 10 Mauchly, Irvine, CA 92618

Website: <http://www.tp-link.com/us/>

Tel: +1 626 333 0234

Fax: +1 909 527 6804

E-mail: sales.usa@tp-link.com

This equipment has been tested and found to comply with the limits for a Class B digital device, pursuant to part 15 of the FCC Rules. These limits are designed to provide reasonable protection against harmful interference in a residential installation. This equipment generates, uses and can radiate radio frequency energy and, if not installed and used in accordance with the instructions, may cause harmful interference to radio communications. However, there is no guarantee that interference will not occur in a particular installation. If this equipment does cause harmful interference to radio or television reception, which can be determined by turning the equipment off and on, the user is encouraged to try to correct the interference by one or more of the following measures:

- Reorient or relocate the receiving antenna.
- Increase the separation between the equipment and receiver.
- Connect the equipment into an outlet on a circuit different from that to which the receiver is connected.
- Consult the dealer or an experienced radio/ TV technician for help.

This device complies with part 15 of the FCC Rules. Operation is subject to the following two conditions:

1. This device may not cause harmful interference.
2. This device must accept any interference received, including interference that may cause undesired operation.

Any changes or modifications not expressly approved by the party responsible for compliance could void the user's authority to operate the equipment.

Note: The manufacturer is not responsible for any radio or TV interference caused by unauthorized modifications to this equipment. Such modifications could void the user's authority to operate the equipment.

FCC RF Radiation Exposure Statement

This equipment complies with FCC RF radiation exposure limits set forth for an uncontrolled environment. This device and its antenna must not be co-located or operating in conjunction with any other antenna or transmitter.

"To comply with FCC RF exposure compliance requirements, this grant is applicable to only Mobile Configurations. The antennas used for this transmitter must be installed to provide a separation distance of at least 20 cm from all persons and must not be co-located or operating in conjunction with any other antenna or transmitter."

We, **TP-Link Systems Inc.**, has determined that the equipment shown as above has been shown to comply with the applicable technical standards, FCC part 15. There is no unauthorized change is made in the equipment and the equipment is properly maintained and operated.

Issue Date: 2025-04-29

FCC compliance information statement

Product Name: I.T.E. Power Supply

Model Number: AD-D0930500200US01

Responsible Party:

TP-Link Systems Inc.

Address: 10 Mauchly, Irvine, CA 92618

Website: <http://www.tp-link.com/us/>

Tel: +1 626 333 0234

Fax: +1 909 527 6804

E-mail: sales.usa@tp-link.com

This equipment has been tested and found to comply with the limits for a Class B digital device, pursuant to part 15 of the FCC Rules. These

limits are designed to provide reasonable protection against harmful interference in a residential installation. This equipment generates, uses and can radiate radio frequency energy and, if not installed and used in accordance with the instructions, may cause harmful interference to radio communications. However, there is no guarantee that interference will not occur in a particular installation. If this equipment does cause harmful interference to radio or television reception, which can be determined by turning the equipment off and on, the user is encouraged to try to correct the interference by one or more of the following measures:

- Reorient or relocate the receiving antenna.
- Increase the separation between the equipment and receiver.
- Connect the equipment into an outlet on a circuit different from that to which the receiver is connected.
- Consult the dealer or an experienced radio/ TV technician for help.

This device complies with part 15 of the FCC Rules. Operation is subject to the following two conditions:

1. This device may not cause harmful interference.
2. This device must accept any interference received, including interference that may cause undesired operation.

Any changes or modifications not expressly approved by the party responsible for compliance could void the user's authority to operate the equipment.

We, **TP-Link Systems Inc.**, has determined that the equipment shown as above has been shown to comply with the applicable technical standards, FCC part 15. There is no unauthorized change is made in the equipment and the equipment is properly maintained and operated.

Issue Date: 2025-04-29

FCC compliance information statement



Product Name: Dimmer Button

Model Number: Tapo S135B

Responsible Party:

TP-Link Systems Inc.

Address: 10 Mauchly, Irvine, CA 92618

Website: <http://www.tp-link.com/us/>

Tel: +1 626 333 0234

Fax: +1 909 527 6804

E-mail: sales.usa@tp-link.com

This equipment has been tested and found to comply with the limits for a Class B digital device, pursuant to part 15 of the FCC Rules. These limits are designed to provide reasonable protection against harmful interference in a residential installation. This equipment generates, uses and can radiate radio frequency energy and, if not installed and used in accordance with the instructions, may cause harmful interference to radio communications. However, there is no guarantee that interference will not occur in a particular installation. If this equipment does cause harmful interference to radio or television reception, which can be determined by turning the equipment off and on, the user is encouraged to try to correct the interference by one or more of the following measures:

- Reorient or relocate the receiving antenna.
- Increase the separation between the equipment and receiver.
- Connect the equipment into an outlet on a circuit different from that to which the receiver is connected.
- Consult the dealer or an experienced radio/ TV technician for help.

This device complies with part 15 of the FCC Rules. Operation is subject to the following two conditions:

1. This device may not cause harmful interference.
2. This device must accept any interference received, including interference that may cause undesired operation.

Any changes or modifications not expressly approved by the party responsible for compliance could void the user's authority to operate the equipment.

Note: The manufacturer is not responsible for any radio or TV interference caused by unauthorized modifications to this equipment. Such modifications could void the user's authority to operate the equipment.

FCC RF Radiation Exposure Statement

This equipment complies with FCC RF radiation exposure limits set forth for an uncontrolled environment. This device and its antenna must not be co-located or operating in conjunction with any other antenna or transmitter.

"To comply with FCC RF exposure compliance requirements, this grant is applicable to only Mobile Configurations. The antennas used for this transmitter must be installed to provide a separation distance of at least 50 cm from all persons and must not be co-located or operating in conjunction with any other antenna or transmitter."

We, **TP-Link Systems Inc.**, has determined that the equipment shown as above has been shown to comply with the applicable technical standards, FCC part 15. There is no unauthorized change is made in the equipment and the equipment is properly maintained and operated.

Issue Date: 2025-04-29

CE Mark Warning



OPERATING FREQUENCY (the maximum transmitted power)

2412MHz—2472MHz (20dBm)

EU Declaration of Conformity

TP-Link hereby declares that the baby camera is in compliance with the essential requirements and other relevant provisions of directives 2014/53/EU, 2009/125/EC, 2011/65/EU and (EU)2015/863.

The original EU Declaration of Conformity may be found at <https://www.tapo.com/en/support/ce/>.

TP-Link hereby declares that the dimmer button is in compliance with the essential requirements and other relevant provisions of directives 2014/53/EU, 2011/65/EU and (EU)2015/863.

The original EU Declaration of Conformity may be found at <https://www.tapo.com/en/support/ce/>.

RF Exposure Information

This device meets the EU requirements (2014/53/EU Article 3.1a) on the limitation of exposure of the general public to electromagnetic fields by way of health protection.

The device complies with RF specifications when the device used at 20 cm from your body.

UKCA Mark



UK Declaration of Conformity

TP-Link hereby declares that the baby camera is in compliance with the essential requirements and other relevant provisions of the Radio Equipment Regulations 2017.

The original UK Declaration of Conformity may be found at <https://www.tapo.com/support/ukca/>.

TP-Link hereby declares that the dimmer button is in compliance with the essential requirements and other relevant provisions of the Radio Equipment Regulations 2017.

The original UK Declaration of Conformity may be found at <https://www.tapo.com/support/ukca/>.

Canadian Compliance Statement

This device contains licence-exempt transmitter(s)/receiver(s) that comply with Innovation, Science and Economic Development Canada's licenceexempt

RSS(s). Operation is subject to the following two conditions:

1. This device may not cause interference.
2. This device must accept any interference, including interference that may cause undesired operation of the device.

L'émetteur/récepteur exempt de licence contenu dans le présent appareil est conforme aux CNR d'Innovation, Sciences et Développement économique Canada applicables aux appareils radio exempts de licence. L'exploitation est autorisée aux deux conditions suivantes :

1. l'appareil ne doit pas produire de brouillage;
2. l'utilisateur de l'appareil doit accepter tout brouillage radioélectrique subi, même si le brouillage est susceptible d'en compromettre le fonctionnement

Radiation Exposure Statement:

This equipment complies with IC radiation exposure limits set forth for an uncontrolled environment. This equipment should be installed and operated with minimum distance 20cm between the radiator & your body.

Déclaration d'exposition aux radiations:

Cet équipement est conforme aux limites d'exposition aux rayonnements IC établies pour un environnement non contrôlé. Cet équipement doit être installé et utilisé avec un minimum de 20 cm de distance entre la source de rayonnement et votre corps.

Industry Canada Statement

CAN ICES-3 (B)/NMB-3(B)



Korea Warning Statements:

당해 무선설비는 운용중 전파혼신 가능성이 있음.

NCC Notice & BSMI Notice

注意!

取得審驗證明之低功率射頻器材，非經核准，公司、商號或使用者均不得擅自變更頻率、加大功率或變更原設計之特性及功能。

低功率射頻器材之使用不得影響飛航安全及干擾合法通信；經發現有干擾現象時，應立即停用，並改善至無干擾時方得繼續使用。

前述合法通信，指依電信管理法規定作業之無線電通信。

低功率射頻器材須忍受合法通信或工業、科學及醫療用電波輻射性電機設備之干擾。

為避免本器材影像畫面遭偷窺或擷取，本器材使用者應先修改預設密碼，並定期更新密碼。（僅適用於Camera產品）

安全諮詢及注意事項

- 請使用原裝電源供應器或只能按照本產品注明的電源類型使用本產品。
- 清潔本產品之前請先拔掉電源線。請勿使用液體、噴霧清潔劑或濕布進行清潔。
- 注意防潮，請勿將水或其他液體潑灑到本產品上。
- 插槽與開口供通風使用，以確保本產品的操作可靠並防止過熱，請勿堵塞或覆蓋開口。
- 請勿將本產品置放於靠近熱源的地方。除非有正常的通風，否則不可放在密閉位置中。
- 不要私自拆開機殼或自行維修，如產品有故障請與原廠或代理商聯繫。
- 電源供應器應使用在環境溫度低於或等於40°C的室內。（僅適用於Camera產品）

限用物質含有情況標示聲明書

設備名稱：Dual-Lens Smart Baby Camera			型號（型式）：Tapo C840			
Equipment name			Type designation (Type)			
單元 Unit	限用物質及其化學符號 Restricted substances and its chemical symbols					
	鉛 Lead (Pb)	汞 Mercury (Hg)	鎘 Cadmium (Cd)	六價鉻 Hexavalent chromium (Cr ⁺⁶)	多溴聯苯 Polybrominated biphenyls (PBB)	多溴二苯醚 Polybrominated diphenyl ethers (PBDE)
PCB	○	○	○	○	○	○

外殼	○	○	○	○	○	○
電源供應器	—	○	○	○	○	○
其他及其配件	—	○	○	○	○	○

備考 1. “超出 0.1 wt %” 及 “超出 0.01 wt %” 係指限用物質之百分比含量超出百分比含量基準值

Note 1: “Exceeding 0.1 wt %” and “exceeding 0.01 wt %” indicate that the percentage content of the restricted substance exceeds the reference percentage value of presence condition.

備考 2. “○” 係指該項限用物質之百分比含量未超出百分比含量基準值。

Note 2: “○” indicates that the percentage content of the restricted substance does not exceed the percentage of reference value of presence.

備考 3. “—” 係指該項限用物質為排除項目。

Note 3: The “—” indicates that the restricted substance corresponds to the exemption.

設備名稱：Dimmer Button			型號（型式）：Tapo S135B			
Equipment name			Type designation (Type)			
單元 Unit	限用物質及其化學符號 Restricted substances and its chemical symbols					
	鉛 Lead (Pb)	汞 Mercury (Hg)	鎘 Cadmium (Cd)	六價鉻 Hexavalent chromium (Cr ⁺⁶)	多溴聯苯 Polybrominated biphenyls (PBB)	多溴二苯醚 Polybrominated diphenyl ethers (PBDE)
PCB	○	○	○	○	○	○
外殼	○	○	○	○	○	○
天線	○	○	○	○	○	○
其他及其配件	—	○	○	○	○	○

備考 1. “超出 0.1 wt %” 及 “超出 0.01 wt %” 係指限用物質之百分比含量超出百分比含量基準值

Note 1: “Exceeding 0.1 wt %” and “exceeding 0.01 wt %” indicate that the percentage content of the restricted substance exceeds the reference percentage value of presence condition.

備考 2. “○” 係指該項限用物質之百分比含量未超出百分比含量基準值。

Note 2: “○” indicates that the percentage content of the restricted substance does not exceed the percentage of reference value of presence.

備考 3. “—” 係指該項限用物質為排除項目。

Note 3: The “—” indicates that the restricted substance corresponds to the exemption.



Продукт сертифіковано згідно с правилами системи УкрСЕПРО на відповідність вимогам нормативних документів та вимогам, що передбачені чинними законодавчими актами України.

EAC

Safety Information

- For indoor use only.
- Never touch the product with wet hands.
- Do not disassemble, repair or modify the product.
- Do not place heavy objects on top of the product.
- Do not expose to heavy rain or any type of moisture.
- Operating Temperature: 0 °C ~ 40 °C (32 °F ~ 104 °F)
- This product should not be exposed to direct sunlight.
- Do not use any other chargers than those recommended.
- Do not use liquid to clean the product. Only use a dry cloth.
- Do not use the device where wireless devices are not allowed.
- Do not use damaged charger or USB cable to charge the device.
- Keep the device away from water, fire, humidity or hot environments.
- Adapter shall be installed near the equipment and shall be easily accessible.
- Do not use the product if the casing has been broken. Danger of electric shock.
- When you leave the product unused for a long time unplug the product from the power outlet.
- The product should be kept free from excessive smoke, dust or high temperature and vibration.
- Observe restrictions on using wireless products in fuel depots, chemical plants or when blasting operations are in progress.
- This product may interfere with other electronic products such as TV, radios, personal computers, phones or other wireless devices.
- Never put metal objects inside the product. If a metal object enters the product turn off the circuit breaker and contact an authorised electrician.
- Do not use this product near water for example near a bath tub, wash bowl, kitchen sink or laundry tub, in a wet basement or near a swimming pool.
- Do not use this product in health care facilities. Hospitals or health care facilities may be using equipment that could be sensitive to external RF energy.
- Use only power supplies which are provided by manufacturer and in the original packing of this product. If you have any questions, please don't hesitate to contact us.

- Do not place near automatically controlled devices such as fire alarms. Radio waves emitted from this product may cause such devices to malfunction resulting in an accident.
- Product should be kept away from heat sources such as radiators, cookers etc. - it should not be placed in rooms where the temperature is less than 0 degrees or greater than 40 degrees. Damp basements should also be avoided.
- This product is not intended to be used when providing medical care. Consult the manufacturer of any personal medical devices, such as pacemakers or hearing aids to determine if they are adequately shielded from external RF (radio frequency) energy.
- **WARNING:** The product is not a medical device. It is not intended for use as a medical device or to replace a medical device. It does not and is not intended to diagnose, cure, treat, alleviate or prevent disease or health condition or investigate, replace or modify anatomy or any physiological process.
- This product cannot replace adult supervision. Ensure your child's health by checking on him/her regularly.
- This product and its packaging are not toys. Do not allow children to play with them.
- Adult assembly required. Keep small parts away from children when assembling.
- Keep away from children's reach at all times.

Please read and follow the above safety information when operating the device. We cannot guarantee that no accidents or damage will occur due to improper use of the device. Please use this product with care and operate at your own risk.

CAUTION!
 Avoid replacement of a battery with an incorrect type that can defeat a safeguard.
 Avoid disposal of a battery into fire or a hot oven, or mechanically crushing or cutting of a battery, that can result in an explosion.
 Do not leave a battery in an extremely high temperature surrounding environment that can result in an explosion or the leakage of flammable liquid or gas; Do not leave a battery subjected to extremely low air pressure that may result in an explosion or the leakage of flammable liquid or gas.

CAUTION: Do not ingest battery, Chemical Burn Hazard
 This product contains a coin / button cell battery. If the coin / button cell battery is swallowed, it can cause severe internal burns in just 2 hours and can lead to death.
 Keep new and used batteries away from children.
 If the battery compartment does not close securely, stop using the product and keep it away from children.
 If you think batteries might have been swallowed or placed inside any part of the body, seek immediate medical attention.

CAUTION!
 Risk of explosion if the battery is replaced by an incorrect type.

CAUTION!
 Stop using the dimmer button if the battery leaks in the battery compartment. In the event of a battery leaking, do not allow the liquid to come in contact with the skin or eyes. If contact has been made, wash the affected area with copious amounts of water and seek medical advice.

	Explanation of the symbol on the product
	Warning! This product contains a button cell or coin battery. Avoid ingestion hazard. Death or serious injury can occur if ingested.

WARNING

INGESTION HAZARD: This product contains a button cell or coin battery.
DEATH or serious injury can occur if ingested.
A swallowed button cell or coin battery can cause **Internal Chemical Burns** in as little as **2 hours**.
KEEP new and used batteries **OUT OF REACH** of **CHILDREN**
Seek immediate medical attention if a battery is suspected to be swallowed or inserted inside any part of the body.



WARNING

INGESTION HAZARD: This product contains a button cell or coin battery.
DEATH or serious injury can occur if ingested.
A swallowed button cell or coin battery can cause **Internal Chemical Burns** in as little as **2 hours**.
KEEP new and used batteries **OUT OF REACH** of **CHILDREN**
Seek immediate medical attention if a battery is suspected to be swallowed or inserted inside any part of the body.



- a) Remove and immediately recycle or dispose of used batteries according to local regulations and keep away from children. Do NOT dispose of batteries in household trash or incinerate.
- b) Even used batteries may cause severe injury or death.
- c) Call a local poison control center for treatment information.
- d) This product includes button/coin cell batteries of type CR2032.
- e) The nominal voltage of the button/coin cell batteries is +3 V.
- f) Non-rechargeable batteries are not to be recharged.
- g) Do not force discharge, recharge, disassemble, heat above 60 °C / 140 °F or incinerate. Doing so may result in injury due to venting, leakage or explosion resulting in chemical burns.

Ensure the batteries are installed correctly according to polarity (+ and -).













Do not mix old and new batteries, different brands or types of batteries, such as alkaline, carbon-zinc, or rechargeable batteries.











Remove and immediately recycle or dispose of batteries from equipment not used for an extended period of time according to local regulations.

Always completely secure the battery compartment. If the battery compartment does not close securely, stop using the product, remove the batteries, and keep them away from children.

Explanation of the symbols on the product label

Note: The product label is on the bottom of the product and its power supply. Symbols may vary from products.

Symbol	Explanation
	Class II equipment
	Class II equipment with functional earthing
	Alternating current
	DC voltage
	Polarity of output terminals
	Indoor use only
	Dangerous voltage
	Caution, risk of electric shock
	Energy efficiency Marking
	Protective earth
	Earth
	Frame or chassis

Symbol	Explanation
	Functional earthing
	Caution, hot surface
	Caution
	Operator's manual
	Stand-by
	"ON"/"OFF" (push-push)
	Fuse
	Fuse is used in neutral N
	<p>RECYCLING</p> <p>This product bears the selective sorting symbol for Waste electrical and electronic equipment (WEEE). This means that this product must be handled pursuant to European directive 2012/19/EU in order to be recycled or dismantled to minimize its impact on the environment.</p> <p>User has the choice to give his product to a competent recycling organization or to the retailer when he buys a new electrical or electronic equipment.</p>
	Caution, avoid listening at high volume levels for long periods
	Disconnection, all power plugs

Symbol	Explanation
m	Switch of mini-gap construction
μ	Switch of micro-gap construction (for US version) Switch of micro-gap / micro-disconnection construction (for other versions except US)
ε	Switch without contact gap (Semiconductor switching device)